

TULULA INSPECTION REPORT

MITIGATION SITE NAME Tulula	TIP # A-0009WM	WBS # 34634.2.14	INSPECTION DATE 10/15/13
--------------------------------	-------------------	---------------------	-----------------------------

COUNTY Graham	# ACRES 234.4
------------------	------------------

MONITORING ORGANIZATION NCDOT	INSPECTOR JT/SE	PHONE (919) 785-1118	EMAIL ADDRESS jessica.tisdale@hdrinc.com
----------------------------------	--------------------	-------------------------	---

INSPECTION ACTIVITIES: <i>Complete all that apply. Describe location of visited areas if <100%.</i>			
Walked boundaries <input checked="" type="checkbox"/> YES <input type="checkbox"/> NO <input type="checkbox"/> N/A	Walked trails / roads <input type="checkbox"/> YES <input checked="" type="checkbox"/> NO <input type="checkbox"/> N/A		
Walked road frontage <input checked="" type="checkbox"/> YES <input type="checkbox"/> NO <input type="checkbox"/> N/A	Walked interior <input type="checkbox"/> YES <input checked="" type="checkbox"/> NO <input type="checkbox"/> N/A		
Monitored from air <input type="checkbox"/> YES <input type="checkbox"/> NO <input checked="" type="checkbox"/> N/A			
Condition of boundaries <div style="display: inline-block; margin-left: 100px;"> <input checked="" type="checkbox"/> GOOD <input type="checkbox"/> FAIR <input type="checkbox"/> POOR </div>			
COMMENTS: Access point gates were all locked. A pull in site along Tallulah Road has large piles of debris as noted on the map and below. Overall the site is in good shape and no other signs of encroachment have been noted.			

WHICH NATURAL ACTIVITIES / CHANGES HAVE TAKEN PLACE SINCE LAST MONITORING INSPECTION?
Check all that apply. Note location and extent. Wherever possible, note species of concern. Document with photos.

<input type="checkbox"/> FLOODING	<input type="checkbox"/> FIRE	<input type="checkbox"/> STORM	<input type="checkbox"/> EARTH MOVEMENT
<input type="checkbox"/> INVASIVE EXOTIC VEGETATION	<input type="checkbox"/> INSECT INFESTATION	<input checked="" type="checkbox"/> ANIMAL ACTIVITY	<input type="checkbox"/> OTHER ACTIVITIES/ CHANGES? <i>(Please Explain)</i>
<input type="checkbox"/> NO CHANGE			

EXPLAIN: Heavy beaver activity throughout site in bog area.

TULULA INSPECTION REPORT

WHICH MANMADE ACTIVITIES / CHANGES HAVE TAKEN PLACE SINCE LAST MONITORING?

Check all that apply. Note location and extent. Document with photos.

<input type="checkbox"/> NEW STRUCTURE / CONSTRUCTION	<input checked="" type="checkbox"/> DUMPING OR STORING	<input type="checkbox"/> NEW TRAILS OR ROADS
<input type="checkbox"/> TIMBER HARVEST/ VEGETATIVE CUTTING	<input type="checkbox"/> EXCAVATION (DREDGING, FILLING, GRADING, MINING)	<input type="checkbox"/> ALTERATION TO DRAINAGE PATTERNS/WATER QUALITY
<input type="checkbox"/> SUBDIVISION	<input type="checkbox"/> INDUSTRIAL, RESIDENTIAL, OR COMMERCIAL USE	<input type="checkbox"/> LAND CLEARING
<input type="checkbox"/> MOTORIZED VEHICLE DAMAGE	<input type="checkbox"/> TRESPASS/VANDALISM	<input type="checkbox"/> AGRICULTURAL USE
<input type="checkbox"/> ENCROACHMENT FROM ADJACENT PROPERTY	<input type="checkbox"/> ACTIVITY ON ABUTTING LAND	<input type="checkbox"/> OTHER ACTIVITIES / CHANGES? <i>(Please Explain)</i>
<input type="checkbox"/> NO CHANGE		

EXPLAIN: Heavy dumping is occurring along a gated pull in site off of Tallulah Road. It is comprised of rock, dirt and woody debris. See below photos of the debris piles.

REQUEST FOLLOW-UP BY PROGRAM MANAGER FOR POSSIBLE VIOLATIONS.	<input checked="" type="checkbox"/> YES	<input type="checkbox"/> NO
--	---	-----------------------------

Were corrective actions completed for previous inspection(s)?	<input type="checkbox"/> YES	<input type="checkbox"/> NO <input checked="" type="checkbox"/> N/A	EXPLAIN:
Are you aware of any plans that may affect property?	<input type="checkbox"/> YES	<input checked="" type="checkbox"/> NO	EXPLAIN:
Are there concerns about boundaries by adjacent property owners?	<input type="checkbox"/> YES	<input checked="" type="checkbox"/> NO	EXPLAIN:
Are there changes in land use on adjacent property?	<input type="checkbox"/> YES	<input checked="" type="checkbox"/> NO	EXPLAIN:
Are deed restrictions being adhered to?	<input type="checkbox"/> YES	<input checked="" type="checkbox"/> NO	EXPLAIN:
If new property owner, do they have a written copy of the restrictions?	<input type="checkbox"/> YES	<input type="checkbox"/> NO <input checked="" type="checkbox"/> N/A	EXPLAIN:

ATTACHMENTS:

- 1) MAP OF PERMANENT PHOTO PLOTS
- 2) PHOTOGRAPHS WITH CAPTIONS
- 3) MAP AND PHOTOGRAPHS WITH CAPTIONS OF RELEVANT NATURAL AND MANMADE ACTIVITIES
- 4) OTHER (SPECIFY)

TULULA INSPECTION REPORT



New 2012 signs added along Tallulah Road



Dumping site looking toward Tallulah Road

TULULA INSPECTION REPORT



Dumping site looking north toward site



Tulula bog area nearby dumping site

TULULA INSPECTION REPORT

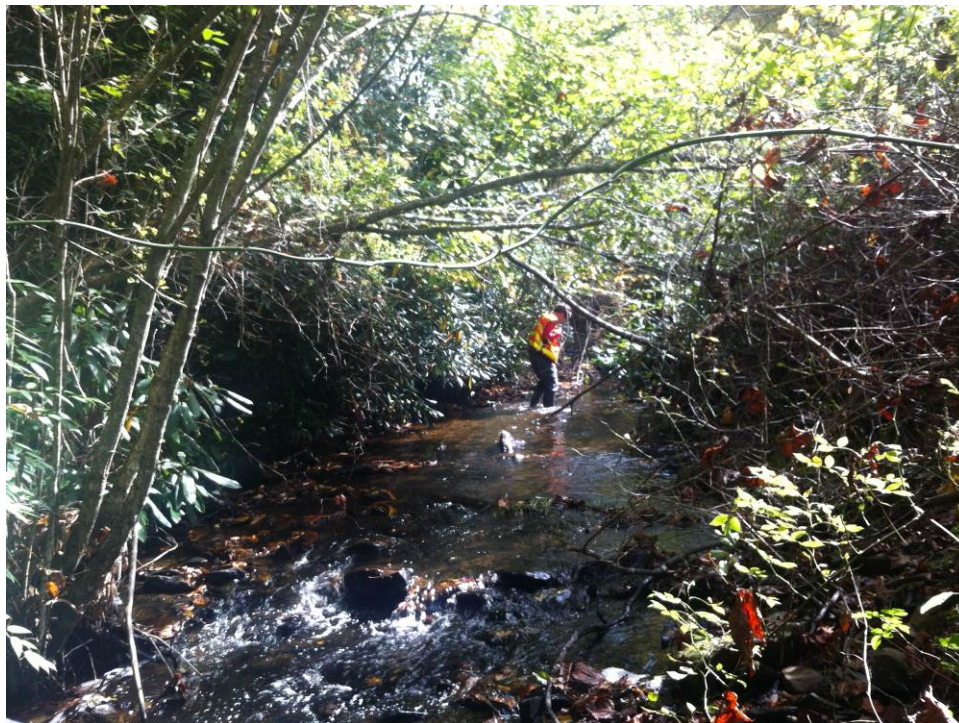

Tulula Stream at the western boundary of the site



Northern trail site boundary looking west

\\nctsmain\gis_data\GIS\Projects\000166_NorthCarolinaDeptofTransportation\0217597_NCDOTStewardshipMonitoring\9.map_docs\mx.d\working\14_TallulahSite.mxd | Last Updated: 10.18.2013



Tulula Site